

SSL 45

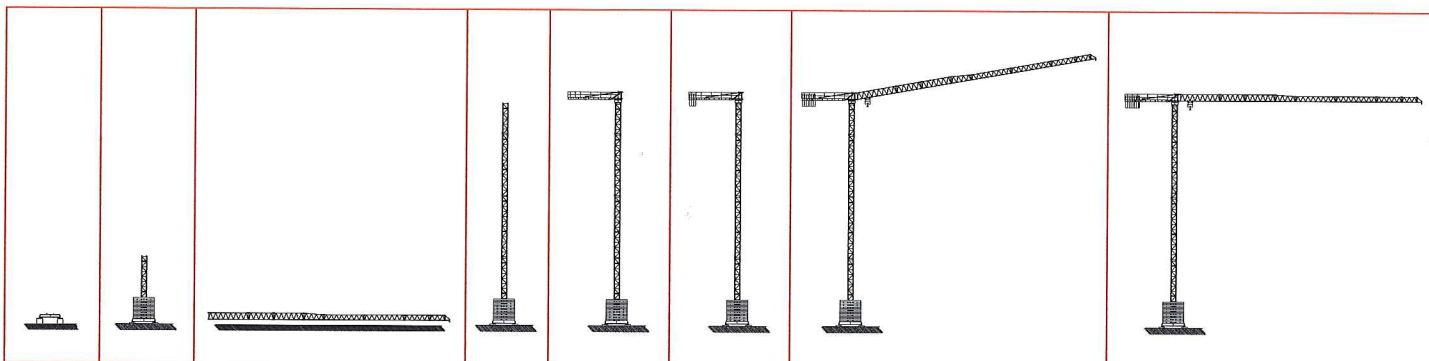

Meccanismi - Mechanisms - Mécánismes - Antriebe - Mecanismos							
Sollevamento Hoisting Levage Heben Elevaciòn	MS 25 SEP			m/min.	Kg	HP	KW
			▶	8	2500	25	18.4
▶▶	21	2500					
▶▶▶	30	2500					
▶▶▶▶	45	2000					
▶▶▶▶▶	60	1300					
MS 15 SEP		▶	6	2500	15	11	
		▶▶	23	2500			
		▶▶▶	46	1300			
Distribuzione - Trolleying - Distribution - Katzfahren - Distribuciòn		▶	8		4	3	
		▶▶	30				
		▶▶▶	60				
Rotazione - Slewing - Orientation Schwenken - Orientaciòn		▶	0.1 giri/min.		4	3	
		▶▶	0.4 giri/min.				
		▶▶▶	0.7 giri/min.				
Traslazione - Travelling - Translation - Kranfahren - Tralaciòn		▶	a richiesta		/	/	

Rete elettrica - Mains supply - Réseau - Netzstrom - Red	400 V	50 Hz
--	-------	-------

Conforme alla direttiva CEE 87/405 sul livello acustico. In compliance with the EEC 87/405 instruction on noise level. Conforme à la directive CEE 87/405 sur le niveau acoustique. Gemäss EWG- Richtlinie 87/405 Schall-Leistungspegel. Conforme con la direttiva CEE 87/405 sobre el nivel acustico.

Dibuys datos sin compromiso
 Modificaciones reservadas sin preaviso
 Angaben und Beschreibung unverbindlich
 Änderungen vorbehalten ohne weitere Mitteilung
 Données techniques seulement indicatives
 Modifications réservées sans préavis
 Specifications and data not binding
 Subject to modification without notice

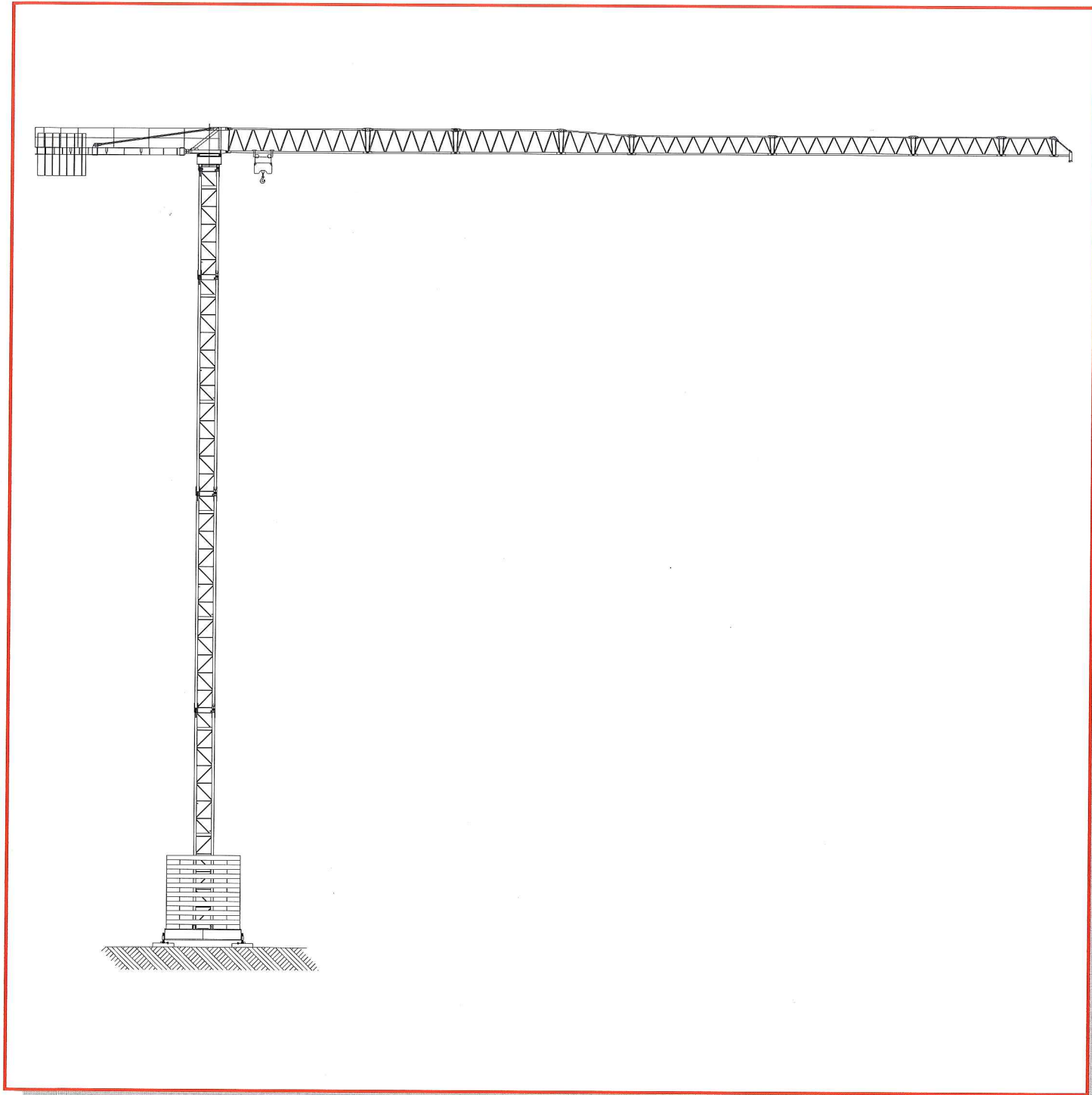

OFFICINE FARI SRL
 via Roma 194
 36070 Castelgomberto (Vicenza) Italy
 tel. 0445/940051 - fax 0445/941363



SSL 45



Dati illustrativi non impegnativi
 Con riserva di modifica senza preavviso

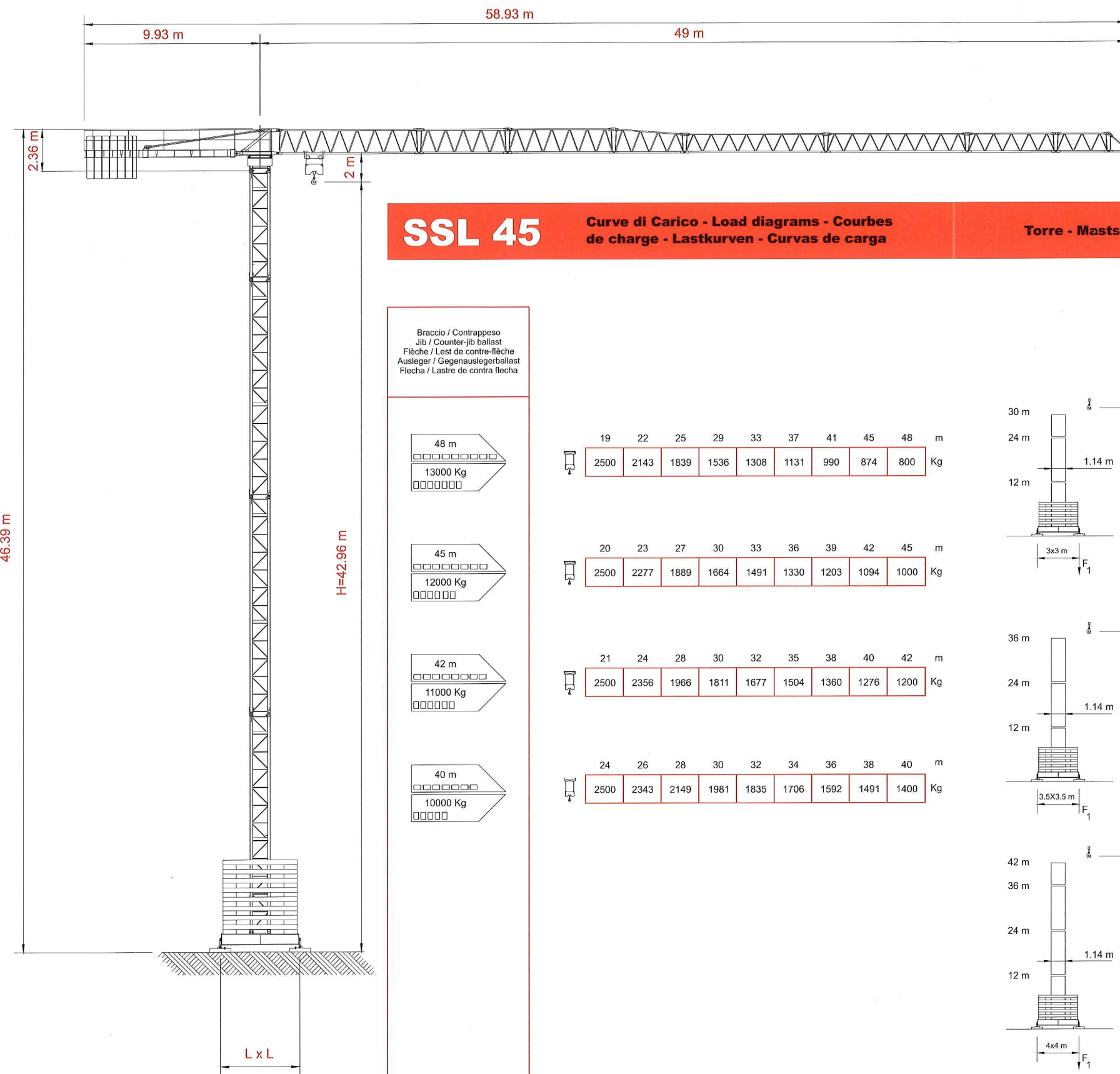

SSL 45

Curve di Carico - Load diagrams - Courbes de charge - Lastkurven - Curvas de carga

Torre - Masts - Mats - Maste - Mástil

Braccio / Contrappeso
Jib / Counter-jib ballast
Flèche / Lest de contre-flèche
Ausleger / Gegenauslegerballast
Flecha / Lastre de contra flecha

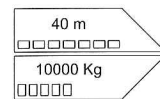
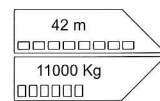
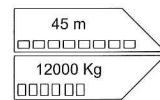
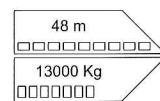

19	22	25	29	33	37	41	45	48	m
2500	2143	1839	1536	1308	1131	990	874	800	Kg

20	23	27	30	33	36	39	42	45	m
2500	2277	1889	1664	1491	1330	1203	1094	1000	Kg

21	24	28	30	32	35	38	40	42	m
2500	2356	1966	1811	1677	1504	1360	1276	1200	Kg

24	26	28	30	32	34	36	38	40	m
2500	2343	2149	1981	1835	1706	1592	1491	1400	Kg

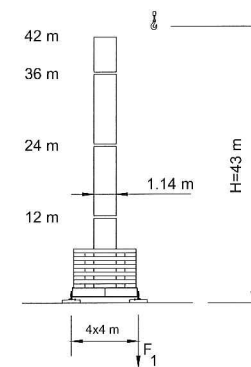
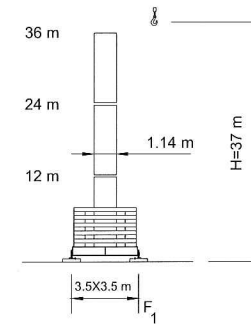
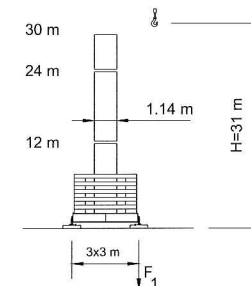

Torre Masts Mats Maste Mástil	Zavorra di base Base ballast Lest de base Grundballast Lastre de base	Reazioni Reactions Réactions Eckdrucke Reacciones
31 m	56000 Kg	52600 daN
25 m	40000 Kg	40400 daN
18.5 m	28000 Kg	31300 daN
12.5 m	12000 Kg	23100 daN

Torre Masts Mats Maste Mástil	Zavorra di base Base ballast Lest de base Grundballast Lastre de base	Reazioni Reactions Réactions Eckdrucke Reacciones
37 m	60000 Kg	56000 daN
31 m	44000 Kg	45400 daN
25 m	32000 Kg	35300 daN
18.5 m	20000 Kg	27000 daN
12.5 m	8000 Kg	20400 daN

Torre Masts Mats Maste Mástil	Zavorra di base Base ballast Lest de base Grundballast Lastre de base	Reazioni Reactions Réactions Eckdrucke Reacciones
43 m	68000 Kg	63400 daN
37 m	52000 Kg	50200 daN
31 m	36000 Kg	40300 daN
25 m	24000 Kg	31000 daN
18.5 m	12000 Kg	23300 daN
12.5 m	8000 Kg	19200 daN

Altre soluzioni possibili
Mounting possibilities
Autres implantations
Aufstellmöglichkeiten
Otras implantaciones

