

# TGC 60-1000 1,4

LINEA GC PEINER SYSTEM MOD:

# TERRE

GRU A TORRE PER L'EDILIZIA

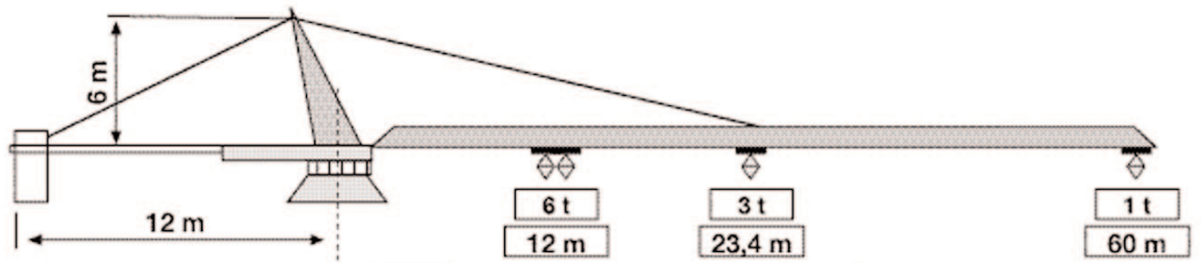

t				3	2,50	2	1,5	1,25	1,00
t	6,00	5,00	4,00	2,75	2,10	1,75	1,25	1,00	0,75
m	12	14	17	23	28	34	43	50	60

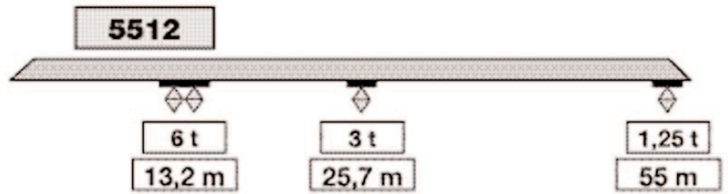

t				3	2,50	2	1,5	1,25
t	6,00	5,00	4,00	2,75	2,25	1,75	1,25	1,00
m	13	16	19	26	30	37	47	55

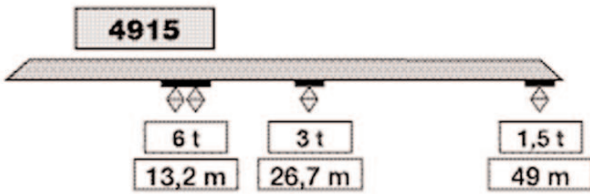

t				3	2,5	2	1,50
t	6,00	5,00	4,00	2,75	2,25	1,75	1,25
m	14	16	19	27	31	38	49

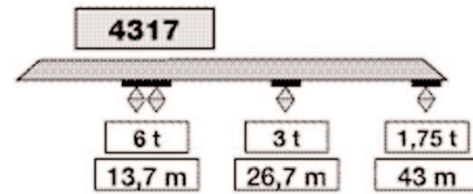

t				3,00	2,50	2,00	1,75
t	6,00	5,00	4,00	2,75	2,25	1,75	1,25
m	14	16	19	27	31	38	49

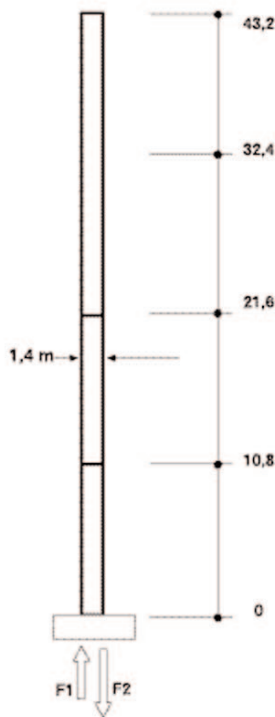

t
t
m

H (m) TORRE - TOWER

330 V 50HZ	ARGANO WINCH	POTENZA MAX MAIN SUPPLY	POTENZA MAX MAIN SUPPLY
	25 HP	18 KVA	36 KVA

35 t  
senza zavorra di volata

	F1	F2	P
t	98	122	60

HOSTING HP 25	TIRO II	
	m/min	t
	70	1,5
	35	3
	8	3

TIRO IV	
m/min	t
35	3
17,5	6
4	6

	RCO	0,8 rpm	6,5 Kgm
	M 48	25/50 m/min	2/1,5 HP

I DATI NON SONO IMPEGNATIVI E POSSONO ESSERE MODIFICATI IN QUALSIASI MOMENTO  
THE DATA CAN BE CHANGED IN EVERY MOMENT WITHOUT NOTICE